



Bernard Dewagtere

France, SIN LE NOBLE

What Child is This ? (Greensleeves) Traditional

About the artist

Doctor in musicology, conductor and composer.

Compositions and arrangements from all eras, in all styles or musical genres and for any instrument or vocal training.

Qualification: PhD Musicology

Associate: SACEM - IPI code of the artist : 342990

Artist page : <https://www.free-scores.com/Download-PDF-Sheet-Music-bernard-dewagtere.htm>

About the piece



Title: What Child is This ? [Greensleeves]

Composer: Traditional

Arranger: Dewagtere, Bernard

Copyright: Copyright © Dewagtere, Bernard

Instrumentation: Flute solo

Style: Christmas - Carols

Comment: Greensleeves, traditional English folk song. There is a persistent myth that Greensleeves was composed by Henry VIII for his second wife and future queen consort Anne Boleyn.

Bernard Dewagtere on [free-scores.com](https://www.free-scores.com)

LICENSE

This sheet music requires an authorization
- for public performances
- for use by teachers

Buy this license at :

<https://www.free-scores.com/licence-partition-uk.php?partition=38322>



- listen to the audio
- share your interpretation
- comment
- pay the licence
- contact the artist

Prohibited distribution on other website.

What Child is This ?

Greensleeves

Christmas Carol (16th century)

Transc. : Bernard Dewagtere

Andante

Flûte



Fl.



Fl.



Fl.



Fl.

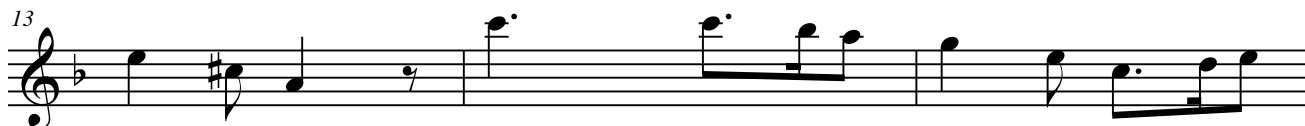

Fl.

